

New Shopping Center For Waikiki

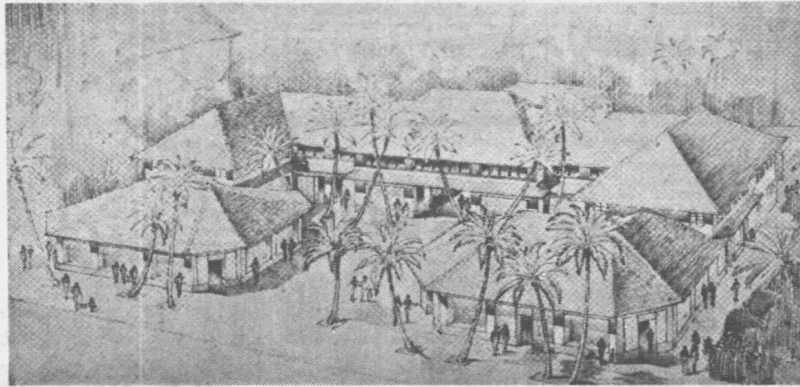

BETWEEN HOTELS.—Here's the architect's drawing of the arcade-style shopping center planned for Kalakaua avenue in front of the new Outrigger Canoe Club, between the Royal Hawaiian and Moana hotels. These shops and the new club buildings, on which construction will begin shortly, represent a \$100,000 development for Waikiki.

\$100,000 Will Be Spent To Construct New Outrigger Club, Arcade Shops

Roads Near Completion

Three Big Federal Aid Projects on Hawaii To Be Ended Late in May

Three important federal aid roads projects on the island of Hawaii will be completed by the end of May, it was reported yesterday by Jack Myatt, territorial highway engineer. These projects will be the last of the federal aid jobs on that island under the present program.

Nearing completion are the \$211,000 Pahala-Honuapo section of the belt road, under contract by Moses Aiona; the \$153,000 Keamuku section in South Kohala, under contract by Otto Medeiros, and the \$149,400 Mahukona-Hawi-Niuli road project under contract by George Hess. The Keamuku project will be finished by the end of April and the other two jobs late in May.

Mr. Myatt said bids would be advertised early in April on the Hanapepe-Makaweli road project on Kauai, estimated at \$116,000, and that preliminary plans were being drawn for the Waimea-Kekeha project on the same island, estimated at \$100,000. A survey of the \$160,000 Mc-Bryde-Elele project on Kauai is being made. Cost of this latter

Financing Completed, Macfarlane Announces

More than \$100,000 will be spent on two new modern structures to be erected this summer on one of the most valuable sites at Waikiki, between the Royal Hawaiian and Moana hotels and extending from Kalakaua avenue to the ocean, it was announced yesterday by Walter J. Macfarlane, president of the Outrigger Canoe Club, and Fred R. Kingman, prominent businessman who will build arcades of stores around the entrance to the clubhouse, fronting on Kalakaua avenue.

Financing Complete

Mr. Macfarlane said the financing program for the club was completed, subject to final estimates from the contractors after working drawings are finished. There is every indication, he said, that ample funds will be available for the work. Along with the drive for funds, membership of the Outrigger Club has been increased from 250 to more than 750.

Mr. Kingman's arcade will face Kalakaua avenue and will be shaped roughly like a horseshoe. Shops will line this horseshoe, and in the middle will be the entrance to the Outrigger Club.

The buildings surrounding the entrance will be designed in keeping with the architectural motif of the club itself. Work should begin on the arcade si-

(Continued on Page 9 Col. 1)

Fire Station Cost Listed

Construction Expenses For 1940 Estimated At \$58,328 by Smith

Construction of a fire station and the cost of its operation for the last nine months of 1940 were estimated at \$58,328.60 yesterday by H. A. Smith, acting fire chief, in a report to the mayor and board of supervisors. The estimate was submitted at the request of the finance committee of the board.

Lists Charges

Chief Smith listed the following charges in his estimate: Erection of station, \$25,000; purchase of combination pumping engine, \$14,540; fire hose, \$1,000; office equipment, \$148; furniture and other equipment, \$1,540; salaries for nine months, \$16,125.

Need 10 Men

A force of 10 men would be needed to operate the new station, Chief Smith said, including a captain, one lieutenant, two engineers and six firemen.

Construction of a fire station at Wahiawa has been recommended repeatedly both by the fire department and civic leaders of the inland town.